

Factors impacting recovery of rhythmogenesis from hypoxia

Marya Oestreich

Nino Ramirez, PhD

Atsushi Doi, PhD

Sebastien Zanella, PhD

Seattle Children's Research Institute
Center for Integrative Brain Research

The respiratory network isolated in vitro is sensitive to hypoxia

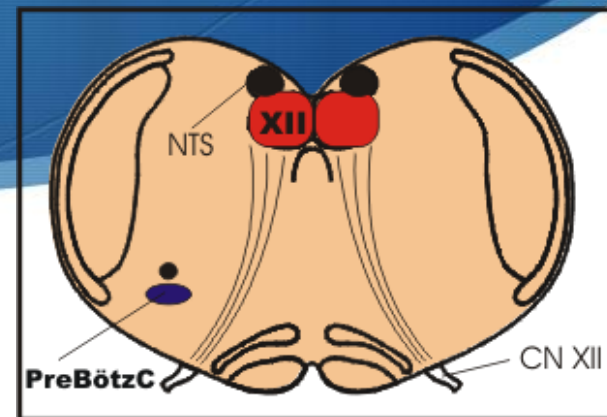
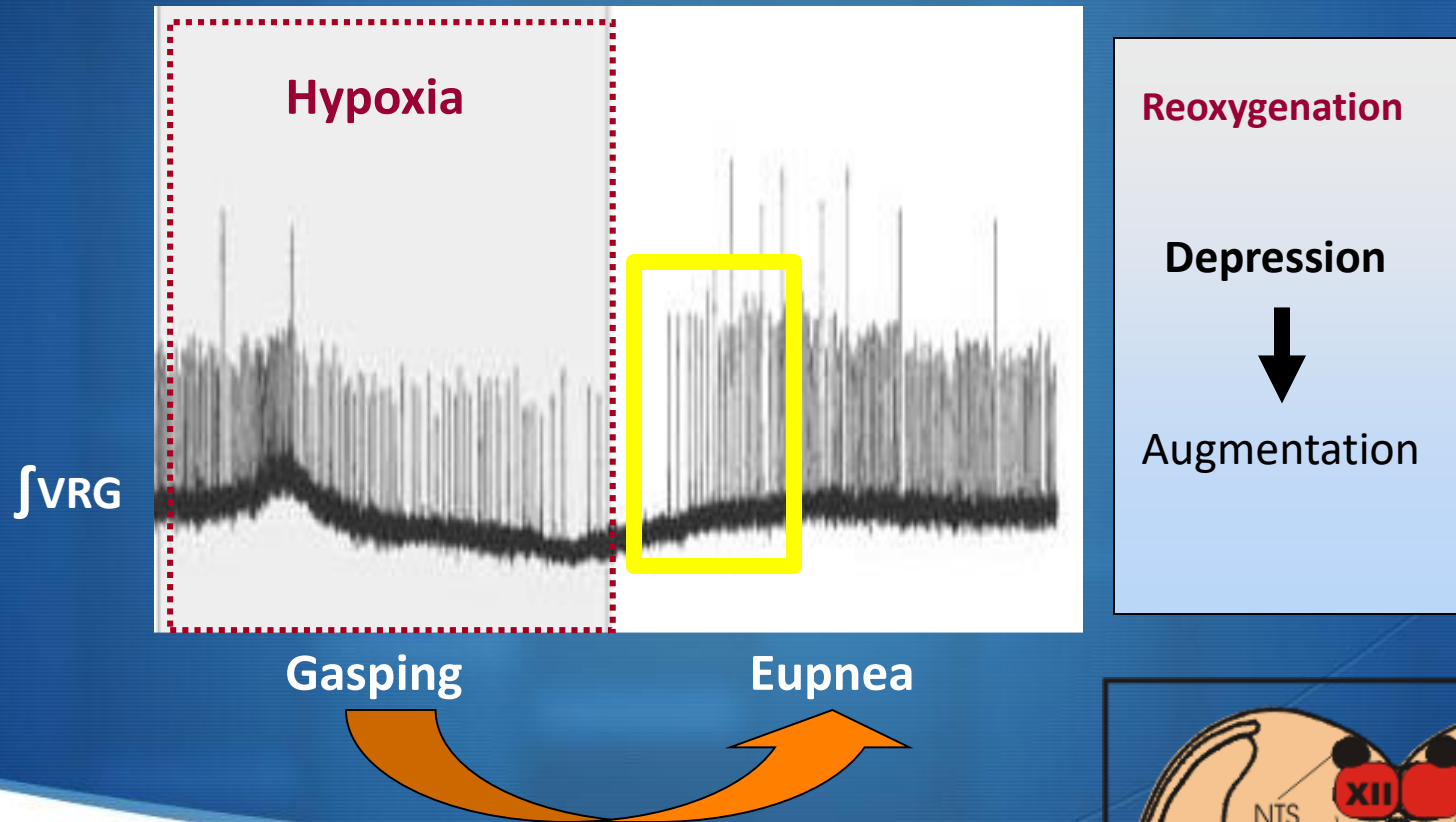

Pena et al. 2004
Blitz and Ramirez

Time to First Burst (TTFB): Gender and Age Factors

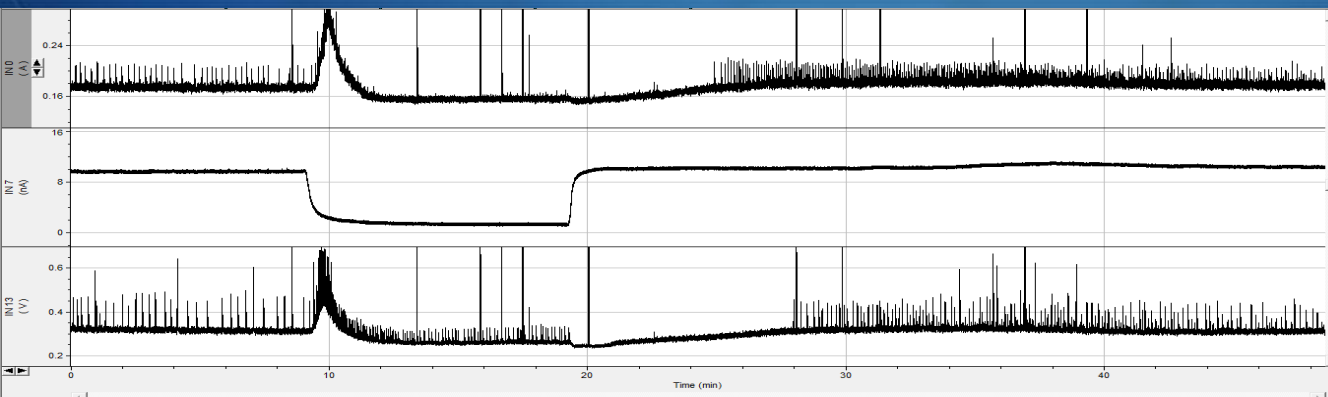
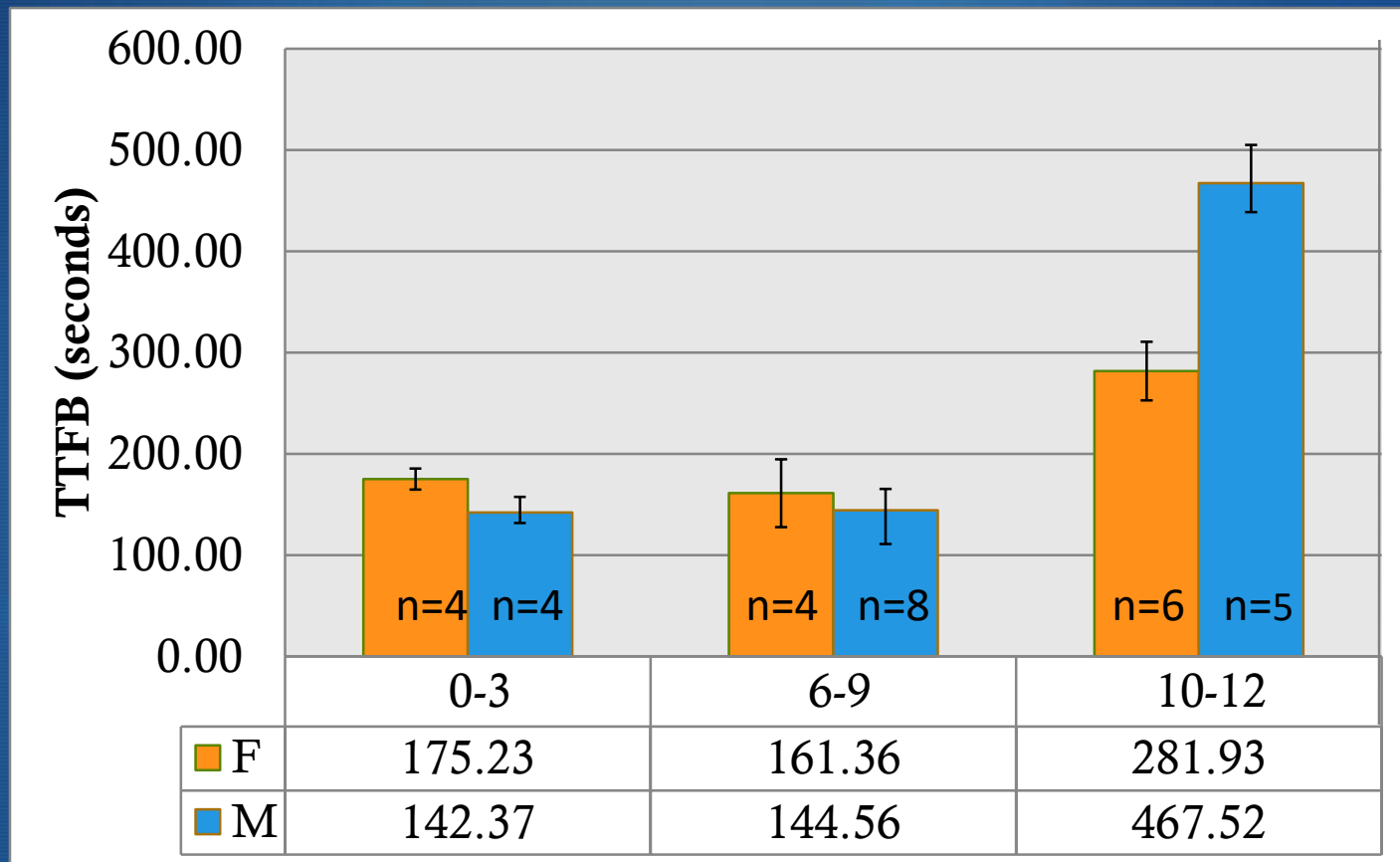

← P12 Female
← P12 Male

Direction of the Study

In vivo: p7-12 hypoxia studies

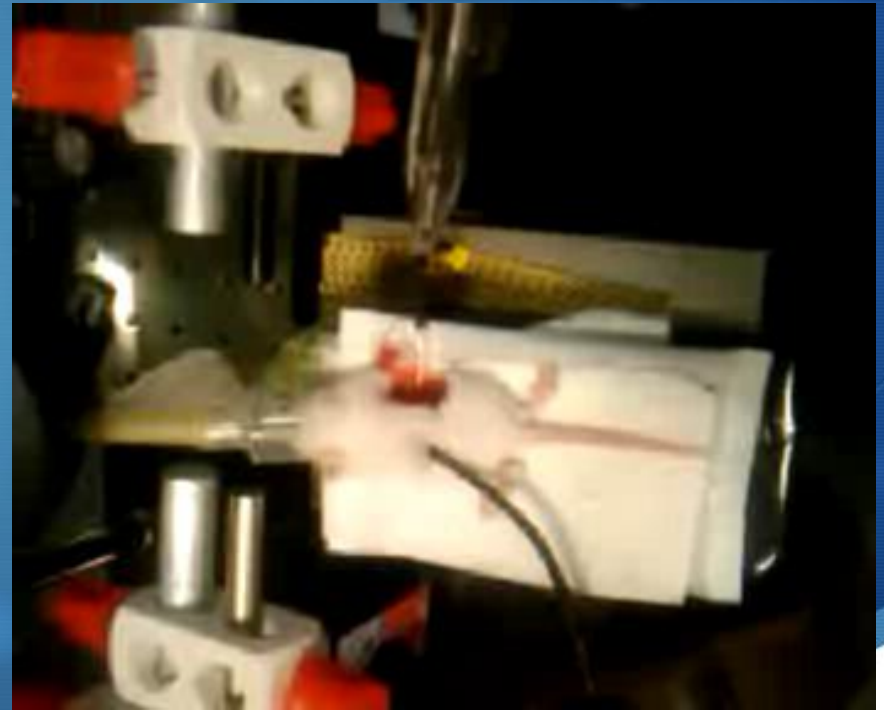

Oestreich-video-2010-08-10-16-00-38.3gp



Questions?

ER FOR INTEGRATIVE BRAIN RESEARCH
RESEARCH INSTITUTE ADMINISTRATIVE

10